

FACULTY

Dr. Venugopal P.P, Dr. Somasekhara Reddy,
Dr. Shibu T Varghese, Dr. Yasser Chomayil, Dr. Abeer A,
Dr. Archana, Dr. Alex A, Dr. Renuka, Dr. Sabeer

COURSE REGISTRATION FEES

Consultants : Rs 1500/-
PG Students /Junior Residents: Rs 1000/-
Paramedical /Nurses: Rs 500/-
Maximum no of Participants : 60

REGISTRATION DETAILS

Registration forms can be downloaded from www.dmwims.com
and may be sent by post or hand along with demand
draft in favour of "EMCME2010" payable at Calicut.
Course fee includes hands on training, course materials
video demonstration, certificate & refreshments.

For further details please log on to
www.dmwims.com

Dr. Alex A
Chief Co- Ordinator
DM WIMS, Mob:8086150816

For Enquiries
Dr. Shafeeq Mob: 8606544402
Mr. Aneesh Paul Mob: 7034912671

Mr. Gireesh Unikrishnan
Asst. Co- Ordinator
DM WIMS, Mob:8111881055



where learning & healing,  merge with nature



INTERNATIONAL WORKSHOP SERIES

DM WIMS INSTITUTE OF EMERGENCY MEDICINE
& Dr. MOOPEN'S ACADEMY

PRESENTS

ADVANCED AIRWAY MANAGEMENT

17th January 2016

DM WIMS Medical College & Hospital - Wayanad

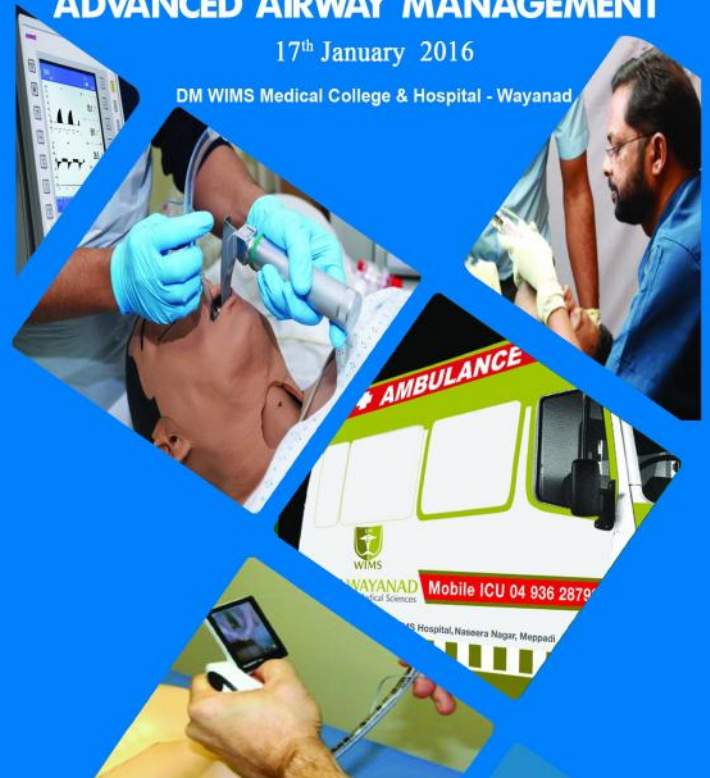

INTERNATIONAL WORKSHOP SERIES Advanced Airway Management

We, at WIMS Institute of Emergency Medicine proudly presents, "The Advanced Airway workshop" for doctors, residents, paramedical and health care staff.

AIM: To train the delegates and students in basic, advanced surgical, video assisted and difficult airway

COURSE CONTENT

- Lectures and demonstration on airway anatomy
- Selection, identification and insertion techniques of NPA, OPA, BVM
- Methods to open the airway and manual inline stabilization
- Airway assessment methods and methods to predict difficult airways
- Skill demonstration of LMA, combitube and King's Airway insertion
- Orotracheal & nasotracheal intubation - indications, contra indications and complications
- Skill demonstration in needle & surgical cricothyrotomy
- Mock drills on difficult airway
- Ultrasound in Airway Management
- Video assisted laryngoscopy



The training group comprises faculty and leader in the field of emergency medicine. The target group will have an excellent opportunity to interact with the pioneers and better understand the thought process and actions while securing airway.

PROGRAM SCHEDULE

08.00 am	: Registration
8.30 - 08.45 am	: Pre Test
08.45- 09.00 am	: Introduction
09.00-09.30 am	: Airway Anatomy & Basic Airway
09.30-10.00 am	: Assessment of Airway + Alternative Airway
10.00-10.30 am	: Intubation
10.30-11.00 am	: Difficulty Airway + Post Intubation Care
11.00 – 11.15 am	: Tea break
11.15 – 11.45 am	: Station I- Airway anatomy & basic airway
11.45- 12.15 pm	: Station II – Intubation
12.15-12.45 pm	: Station III- Alternative Airway
12.45-01.15 pm	: Station IV – Difficult intubation & Post intubation care
01.00-01.45 pm	: Lunch
01.45- 02.15 pm	: Surgical Airway
02.15 - 02.45 pm	: Advances in Airway Management
02.45- 03.15 pm	: Station V – Surgical Airway
03.15- 03.45 pm	: Station VI- Video Assisted intubation
03.45- 04.15 pm	: Station VII- Ultrasound in Airway
04.15- 04.45 pm	: Station VIII- Oxygenation & Ventilation
04.45- 05.00 pm	: Tea- break
05.00-05.30 pm	: Post Test & Meet the expert – All Faculties